

MR. ALI MADANI & MR. HOSSAIN ASHTIANI
 5 UNIT CONDOMINIUMS at:
 1327 EUCLID STR., SANTA MONICA, CA-90404

L&V architects inc.
 1514 17th Street, Suite 207
 Santa Monica, CA 90404
 Tel: 310. 829. 0996; Fax: 310. 829. 7889

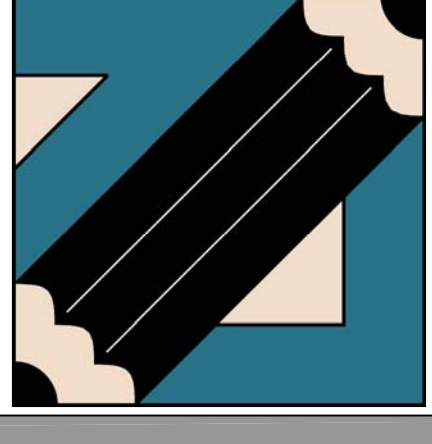

ROOF PLAN
 title
 08.01.07. date
 1/4"=1'-0" scale
A-5 sheet number

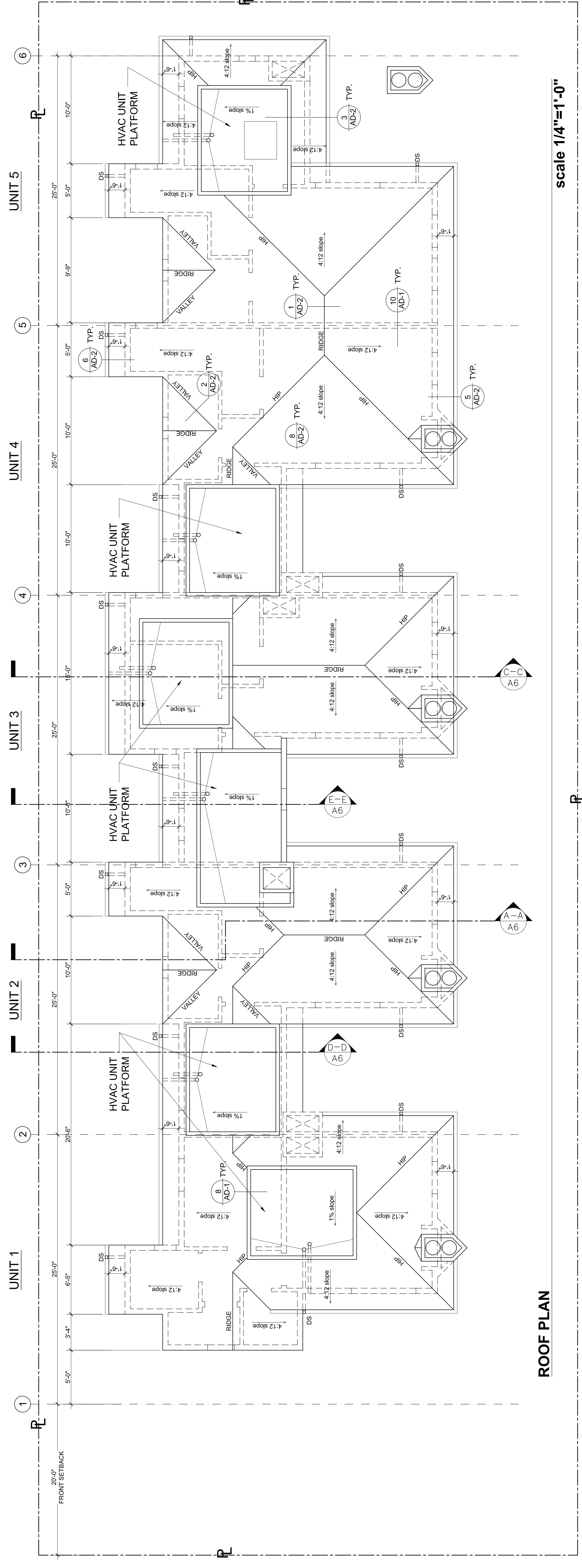

ROOF PLAN

scale 1/4"=1'-0"

NOTES:

1. Provide an approved spark arrester. The net free area of the spark arrester shall be not less than four times the net free area of the outlet of the chimney [310.3.8].
2. Extend chimney 2 feet above any part of the building within 10 feet [3102.3.6, T 31-B].
3. Vertical separation walls shall extend through under-floor and attic areas including areas where fire-resistive ceilings.
4. Nails for slate shingles and clay or concrete tile shall be copper, brass or stainless steel only [1507].
5. Provide cross ventilation for attic and enclosed rafter spaces equal to 1/150' of the area of the ventilated space [1505.3.].

TABULATIONS:

- UNIT 1:**
 ATTIC AREA = 305 sq.ft. (43 920 sq. in.)
 REQUIRED AREA = 1/150 x 43 920 = 293 sq.in.
 REQUIRED ATTIC VENTS = 293.77 = 3.8
 Provide 4 Attic Vents -
 293 sq.in. of free venting area equally spaced.
- UNIT 2:**
 ATTIC AREA = 349 sq.ft. (50 256 sq. in.)
 REQUIRED AREA = 1/150 x 50 256 = 335 sq.in.
 REQUIRED ATTIC VENTS = 335.77 = 4.3
 Provide 5 Attic Vents -
 335 sq.in. of free venting area equally spaced.
- UNIT 3:**
 ATTIC AREA = 308 sq.ft. (44 352 sq. in.)
 REQUIRED AREA = 1/150 x 44 352 = 296 sq.in.
 REQUIRED ATTIC VENTS = 296.77 = 3.8
 Provide 4 Attic Vents -
 296 sq.in. of free venting area equally spaced.
- UNIT 4:**
 ATTIC AREA = 360 sq.ft. (51 840 sq. in.)
 REQUIRED AREA = 1/150 x 51 840 = 346 sq.in.
 REQUIRED ATTIC VENTS = 346.77 = 4.5
 Provide 5 Attic Vents -
 346 sq.in. of free venting area equally spaced.
- UNIT 5:**
 ATTIC AREA = 380 sq.ft. (54 720 sq. in.)
 REQUIRED AREA = 1/150 x 54 720 = 364 sq.in.
 REQUIRED ATTIC VENTS = 364.77 = 4.7
 Provide 5 Attic Vents -
 364 sq.in. of free venting area equally spaced.